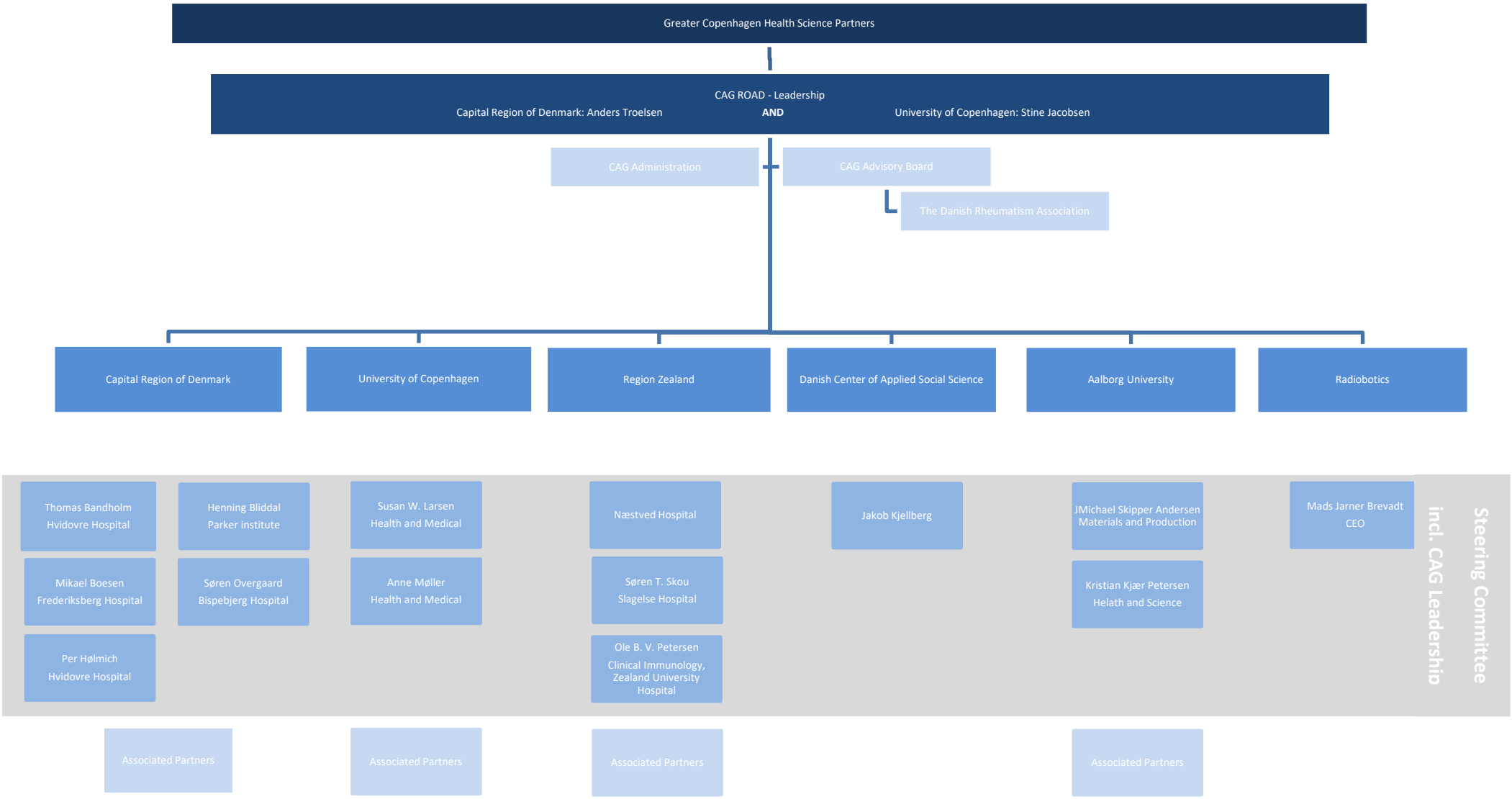
Greater Copenhagen Health Science Partners
CAG ROAD - Leadership
Capital Region of Denmark: Anders Troelsen
AND
University of Copenhagen: Stine Jacobsen
CAG Administration
CAG Advisory Board
The Danish Rheumatism Association
Capital Region of Denmark
University of Copenhagen
Region Zealand
Danish Center of Applied Social Science
Aalborg University
Radiobotics
Thomas Bandholm
Hvidovre Hospital
Mikael Boesen
Frederiksberg Hospital
Per Hølmich
Hvidovre Hospital
Henning Bliddal
Parker institute
Søren Overgaard
Bispebjerg Hospital
Susan W. Larsen
Health and Medical
Anne Møller
Health and Medical
Næstved Hospital
Søren T. Skou
Slagelse Hospital
Ole B. V. Petersen
Clinical Immunology, Zealand University Hospital
Jakob Kjellberg
JMichael Skipper Andersen
Materials and Production
Kristian Kjær Petersen
Helath and Science
Mads Jarner Brevadt
CEO
Steering Committee
incl. CAG Leadership
Associated Partners
Associated Partners
Associated Partners
Associated Partners